

MAST SUPPORT FIX C14

FAILED ORIGINAL MAST SUPPORT "BEAM"
IS ABOUT 1.5" THICK x 5" WIDE WRAPPED
IN F.G.

DEPENDING ON HOW BAD DAMAGED:
SATURATE WITH EPOXY & FORCE BACK INTO
PLACE OR REMOVE & REPLACE UNDER
MAST STEP

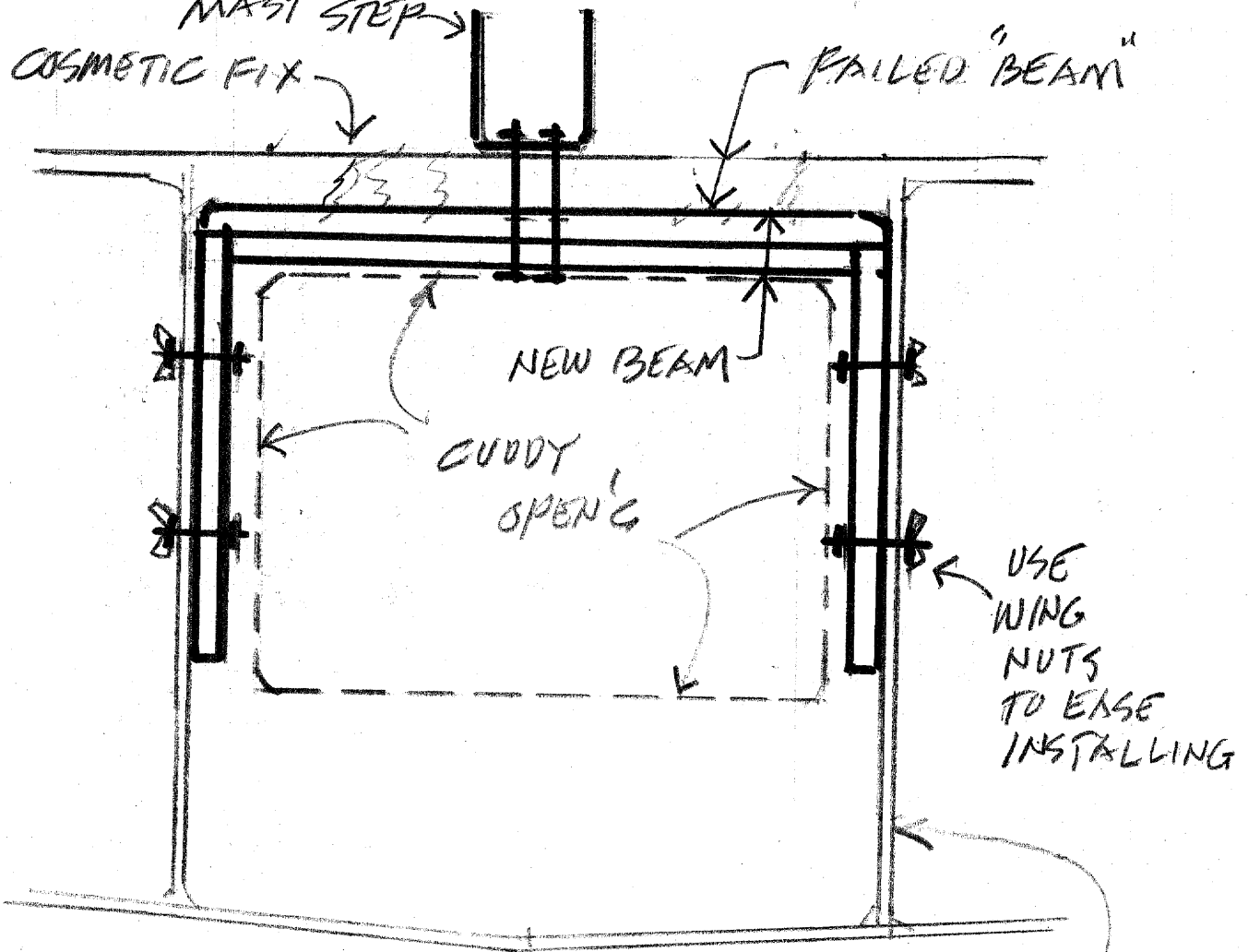

THE VERTICAL SUPPORTS
ARE THIN PLYWOOD WRAPPED
WITH F.G. CLOTH.

SP 1

CHECK ALL DIMENSIONS!

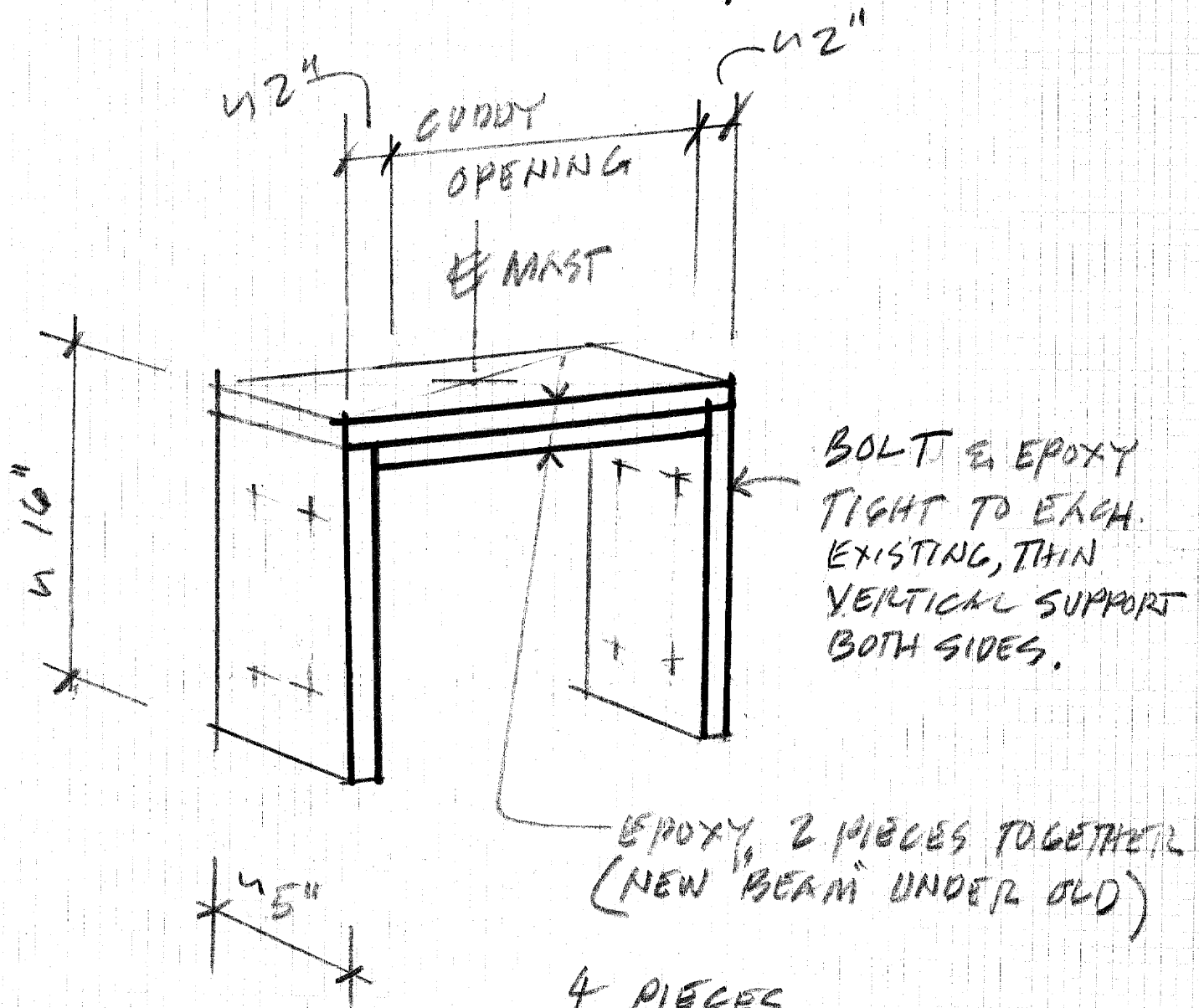

4 PIECES
3/4" STRUCTURAL
EXTERIOR PLYWOOD
CUT W/ WEST EPOXY
INSTALL W/ SS. BOLTS
& WEST EPOXY

SK 2